



SB IMMO

AGENCE IMMOBILIERE -  
LOCATION SAISONNIERE



LOCATIONS DE VACANCES - TRANSACTIONS

devient



SB IMMO

AGENCE IMMOBILIERE -  
LOCATION SAISONNIERE

- 01 Rates
  - 02 Additional Services
  - 03 Our Prestige Rentals
  - 04 Access the naturist village
- 

# TABLE OF CONTENTS



# 2024 RATES

## HELIOPOLIS

### **Studio** - Starting from - Weekly Rates

HELIOPOLIS AB	487 €
HELIOPOLIS C	521 €
HELIOPOLIS D	575 €
HELIOPOLIS E	572 €
HELIOPOLIS FGH	542 €
HELIOPOLIS K	766 €
HELIOPOLIS L	572 €
HELIOPOLIS O	590 €

### **2-bedroom Apartments** - Starting from - Weekly Rates

HELIOPOLIS AB	482 €
HELIOPOLIS K	868 €
HELIOPOLIS L	868 €

### **Villa** - Starting from - Weekly Rates

HELIOVILLAGE	828 €
--------------	-------

# 2024 RATES

## PORT NATURE

### **Studio** - Starting from - Weekly Rates

PORT NATURE COLLINE 1	487 €
PORT NATURE COLLINE 4	580 €
PORT NATURE COLLINE 6	551 €

### **2-bedroom Apartments** - Starting from - Weekly Rates

PORT NATURE COLLINE 1	918 €
PORT NATURE COLLINE 2	896 €
PORT NATURE COLLINE 3	546 €
PORT NATURE COLLINE 4	884 €
PORT NATURE COLLINE 5	762 €
PORT NATURE COLLINE 8	892 €

### **Villa** - Starting from - Weekly Rates

PORT NATURE VILLAGE	870 €
---------------------	-------



# 2024 RATES

## PORT SOLEIL - PORT VENUS NATUREVA

### **Studio** - Starting from - Weekly Rates

PORT SOLEIL	487 €
PORT VENUS	580 €

### **2-bedroom Apartments** - Starting from - Weekly Rates

PORT SOLEIL	918 €
NATUREVA	896 €

**The cleaning is included in the rate for all our rentals.**



# ADDITIONAL SERVICES

## ENTRY CARDS WITH DELIVERY

Entry Card 3 nights - €21.00

Entry Card 7 nights - €24.00

Entry Card 14 nights - €26.00

Entry Card 21 nights - €29.00

Entry Card 31 nights - €31.00

Entry Card + 31 nights - €36.00

## LINENS

Set of Linens for 2 persons - €37.00

Set of Linens for 4 persons - €70.00

Sheet set - €14.00

Set of 3 kitchen towels - €8.00

Towel - €6.00

Bath towel - €8.00

Bath mat - €5.00

Flat sheet - €4.00

Fitted sheet - €4.00

Pillowcase - €3.00

Kitchen towel - €3.00

## ADDITIONAL FEES

Pet - €20.00

Processing fee: €35

Tourist tax in addition: according to the current rate.

Optional cancellation insurance: 3.1% of the total stay amount.

# PRESTIGIOUS RENTALS

## C055

01/01/2024 - 18/05/2024 30/09/2024 - 31/12/2024	Low Season	989 €
18/05/2024 - 06/07/2024 14/09/2024 - 30/09/2024	Mid Season	1125€
06/07/2024 - 13/07/2024 24/08/2024 - 14/09/2024	High Season	1562 €
13/07/2024 - 24/08/2024	Very High Season	1778 €

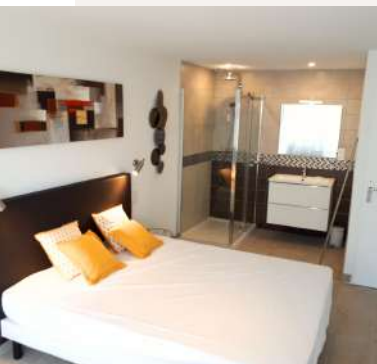

## D83

01/01/2024 - 18/05/2024 30/09/2024 - 31/12/2024	Low Season	985 €
18/05/2024 - 06/07/2024 14/09/2024 - 30/09/2024	Mid Season	1135 €
06/07/2024 - 13/07/2024 24/08/2024 - 14/09/2024	High Season	1545 €
13/07/2024 - 24/08/2024	Very High Season	1955 €

## E56

01/01/2024 - 18/05/2024 30/09/2024 - 31/12/2024	Low Season	989 €
18/05/2024 - 06/07/2024 14/09/2024 - 30/09/2024	Mid Season	1125€
06/07/2024 - 13/07/2024 24/08/2024 - 14/09/2024	High Season	1562 €
13/07/2024 - 24/08/2024	Very High Season	1778 €





# PRESTIGIOUS RENTALS

## HV110

01/01/2024 - 18/05/2024 30/09/2024 - 31/12/2024	Low Season	985 €
18/05/2024 - 06/07/2024 14/09/2024 - 30/09/2024	Mid Season	1145€
06/07/2024 - 13/07/2024 24/08/2024 - 14/09/2024	High Season	1463 €
13/07/2024 - 24/08/2024	Very High Season	1781 €



## K104

01/01/2024 - 18/05/2024 30/09/2024 - 31/12/2024	Low Season	570 €
18/05/2024 - 06/07/2024 14/09/2024 - 30/09/2024	Mid Season	732 €
06/07/2024 - 13/07/2024 24/08/2024 - 14/09/2024	High Season	1004 €
13/07/2024 - 24/08/2024	Very High Season	1231 €

## AB320

01/01/2024 - 18/05/2024 30/09/2024 - 31/12/2024	Low Season	709 €
18/05/2024 - 06/07/2024 14/09/2024 - 30/09/2024	Mid Season	811 €
06/07/2024 - 13/07/2024 24/08/2024 - 14/09/2024	High Season	1033 €
13/07/2024 - 24/08/2024	Very High Season	1128 €





# PRESTIGIOUS RENTALS

## NATUREVA 117

01/01/2024 - 18/05/2024	Low Season	1097 €
30/09/2024 - 31/12/2024		
18/05/2024 - 06/07/2024	Mid Season	1433 €
14/09/2024 - 30/09/2024		
06/07/2024 - 13/07/2024	High Season	1768 €
24/08/2024 - 14/09/2024		
13/07/2024 - 24/08/2024	Very High Season	1903 €

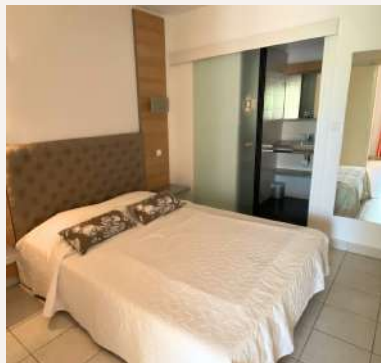

## PN477

01/01/2024 - 18/05/2024	Low Season	1012 €
30/09/2024 - 31/12/2024		
18/05/2024 - 06/07/2024	Mid Season	1188 €
14/09/2024 - 30/09/2024		
06/07/2024 - 13/07/2024	High Season	1407 €
24/08/2024 - 14/09/2024		
13/07/2024 - 24/08/2024	Very High Season	2119 €

## PS479

01/01/2024 - 18/05/2024	Low Season	612 €
30/09/2024 - 31/12/2024		
18/05/2024 - 06/07/2024	Mid Season	829 €
14/09/2024 - 30/09/2024		
06/07/2024 - 13/07/2024	High Season	1053 €
24/08/2024 - 14/09/2024		
13/07/2024 - 24/08/2024	Very High Season	1276 €



## Car

Motorway A9, exit 34 Agde - Bessan

## TRAIN

Agde Station, then take bus line 4, stop at CAP D'AGDE Cap Est - Naturist Village, or take a taxi.

## PLANE

Montpellier Méditerranée Airport, then shuttle to Montpellier train station.

Béziers Cap d'Agde Airport, then taxi.



Agency open from Monday to Friday  
October to March  
9:00 AM to 5:00 PM

-

Agency open 7 days a week  
April to September  
9:00 AM to 6:00 PM



SB IMMO

AGENCE IMMOBILIERE -  
LOCATION SAISONNIERE

4 avenue de Port Ambonne  
Centre Commercial Port Soleil  
34300 Le Cap d'Agde

04 67 26 46 00 - [agencesylvianebyll@outlook.fr](mailto:agencesylvianebyll@outlook.fr)  
[www.byll-immobilier.com](http://www.byll-immobilier.com)

